

Property of
 JOHN H. McCONNELL
 CHICK SPRINGS TOWNSHIP
 Greenville County
 South Carolina
 Scale 1" = 100 feet
 Subdivided for ROWE LAND CO.
 Nov. 18, 1946.

By
 H. L. DUNAHOO, Surveyor
 Winder, GA.
 GA. REG. # 477.

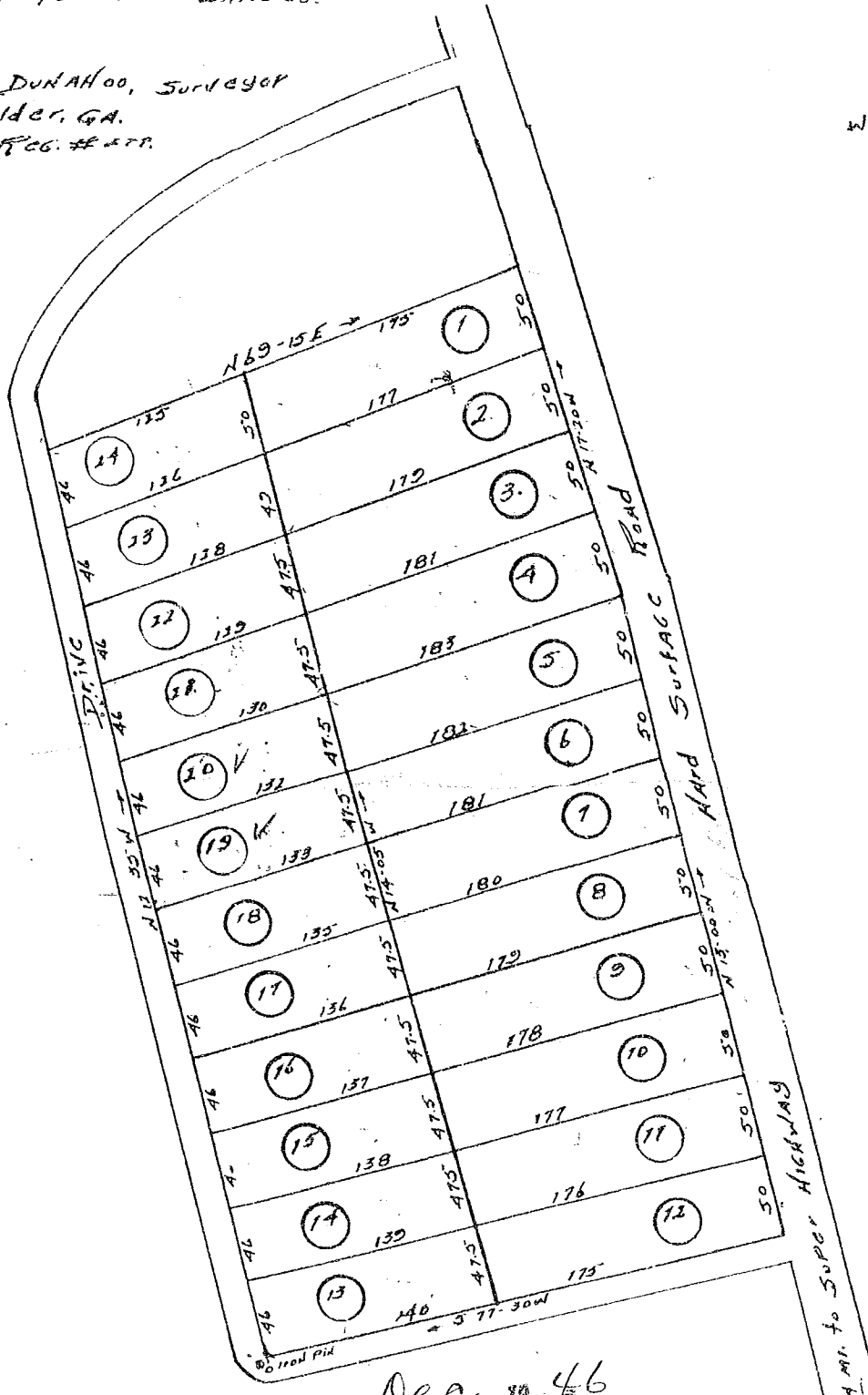

#20849, THIS IS THE 10th DAY OF Dec 1946
 And Recorded in Vol. Q Page 79 at NE
 Ollie Farnsworth
 Register of Deeds Greenville County, S.C.

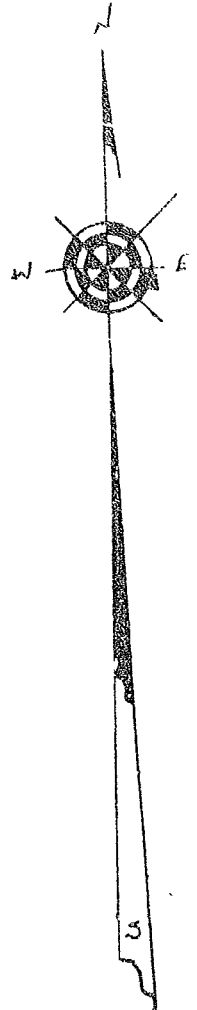